6 Dimensional drawings

6 - 1 Dimensional Drawings

RQEQ140P3

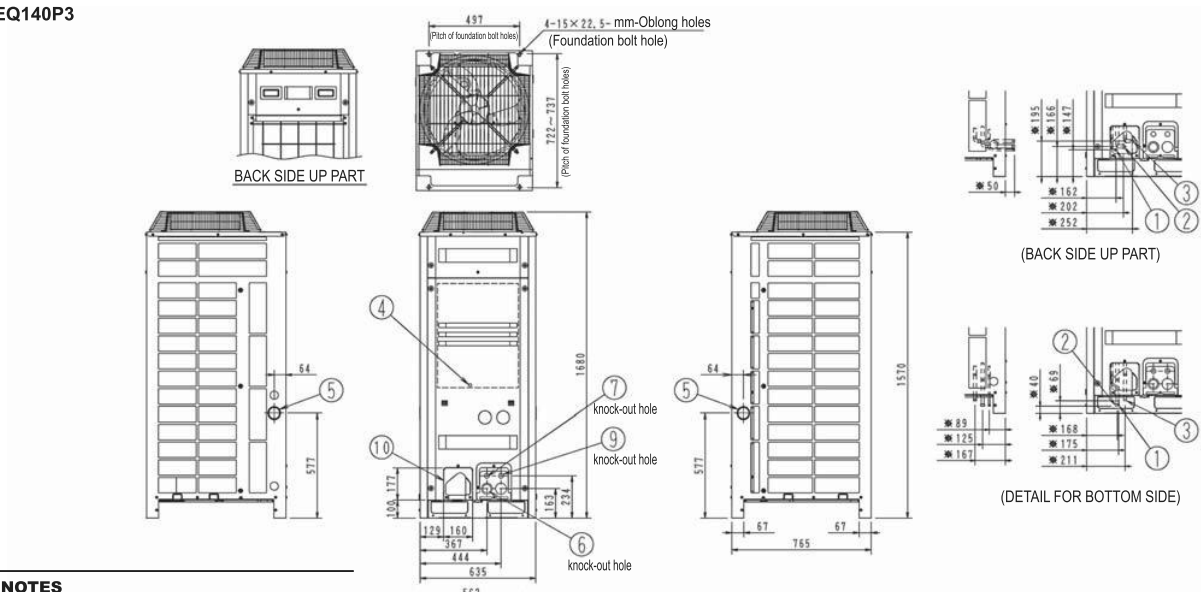

NOTES

1 ※ Shows the dimensions after fixing the accessory pipes.

2 For piping connection method (front and bottom sides) see the installation manual.

3 Suction gas pipe
ø 15.9 Brazing connection *** RQEQ140P3
ø 19.1 Brazing connection *** RQEQ180,212P3
HP/LP gas pipe
ø 12.7 Brazing connection *** RQEQ140P3
ø 15.9 Brazing connection *** RQEQ180,212P3

Nr	Name	Description
1	Liquid pipe connection port	Ø 9.5 Brazing connection
2	Suction gas pipe connection port	See note 3
3	High and low pressure gas pipe connection port	See note 3
4	Grounding terminal	Inside of switch box (M8)
5	Power cord routing hole (side)	Ø 62
6	Power cord routing hole (front)	Ø 45
7	Power cord routing hole (front)	Ø 27
8	Power cord routing hole (bottom)	Ø 50
9	Wire routing hole (front)	Ø 27
10	Pipe routing hole (front)	See note 2
11	Pipe routing hole (bottom)	See note 2

3D066441A